

The Villager

A Publication of



www.bv.org

GATHERING FOR GENERATIONS

Campaign Newsflash

We are pleased to report that renovations to improve gathering spaces in Fieldcrest are starting soon. These renovations are possible thanks to generous donors who are supporting the Gathering for Generations Capital Campaign that began in 2019! Brethren Village management used the necessary pause in 2020 and 2021 to evaluate what we've learned during COVID and incorporate this into a revised scope.



(Continued on page 2)

Keith Snyder, Campaign Communications Committee Co-chair presents information about the renovations and at a community gathering hosted at his home. Brethren Village Residents and friends learn about the project and campaign and have their questions answered during the gatherings.



With a brand new addition to the current Fieldcrest fitness center, Brethren Village will be able to offer a Wellness Studio for up to 40 people in fitness classes as well as an enlarged fitness room with improved equipment.



3001 Lititz Pike • Lititz, PA 17543

Telephone: 717-581-4227

or 800-367-9899

www.bv.org

OUR VISION

Enriching each life touched by our ministry at Brethren Village.

OUR MISSION

Rooted in the tradition of service within the Church of the Brethren, the mission of Brethren Village is to provide a continuum of services and Christ-like care to support the aging process and to enhance the spiritual, physical, social and emotional wholeness of Residents, Team Members, and community.

Board of Directors for 2023

Chair

Steven L. Faus

Vice Chair

Carol D. Hess

Treasurer

John W. Biemiller

Secretary

Alan R. Over

Assistant Secretary/Treasurer

Joanne C. Eshelman

Directors

Brian W. Boyd

Brett H. Tennis

John H. Gibbel

Stephen E. Wenzel

Connie M. Metzler

Misty L. Wintsch

Kathryn H. Riegen

Resident Council President

Michael Josephson

Resident Representatives

Michael A. Josephson, Stephen E. Focht,
& Doris M. Smith

Honorary Board Members

Henry H. Gibbel

Wilbur G. Rohrer

David L. Hawthorne

F. Barry Shaw

S. Joan Hershey

Larry D. Sauder

Carroll L. Kreider

President & CEO

John N. Snader, FACHE

VP of Finance/Chief Financial Officer

Rodney L. Martzall, CPA

Editor

Tara Marie Ober

VP of Communications
& Resident Life

Donors have already pledged and contributed over \$4.8 million toward the \$6.5 million goal to renovate areas that serve activities, dining, wellness and Resident services in Fieldcrest. For the latest information about the project and capital campaign visit our website:

bv.org/giving/capital-campaign/



The Main Street Café – a new feature in Fieldcrest – will offer coffee, pastries, and grab-and-go meals in an inviting coffee house atmosphere.

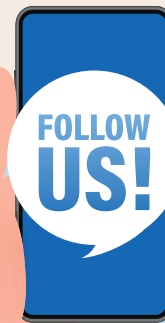

Be sure to follow Brethren Village on Facebook, Twitter, YouTube, and Instagram for the latest news and events!



**Brethren Village is an
Equal Opportunity Employer**



Opt-Out Policy

If you wish your name removed from the mailing list to receive future newsletters or fundraising materials supporting Brethren Village, please send a written request to:

**Development Department
3001 Lititz Pike, Lititz, PA 17543.**

The official registration and financial information of Brethren Village may be obtained from the Pennsylvania Department of State by calling toll free, within Pennsylvania, 1-800-732-0999. Registration does not imply endorsement.

RESIDENT SPOTLIGHT:

Susanne Wiest, A Special Celebration

Susanne has been a Resident at Brethren Village for 17 years and on December 24, 2022 she had a very notable birthday. Susanne turned 102!

Susanne's lifelong love of the opera is something she has in common with President John Snader. Her sister, Shirley, lives at BV as well. Family and social connections come together here at BV.

Susanne is glad to have traveled throughout her life. She reflects that traveling is an education and it's "always a little different than you think it will be." She enjoys studying an atlas and especially likes to look at all the different places her children are visiting.

Susanne was featured in a Jabbering with John segment in November, you can view that by visiting here:

youtube.com/watch?v=A3N8gQrhIQA



SAVE
-The-
DATE

MAY 4, 2023

*You're invited to
Brethren Village's
Spring Celebration*

We hope you can join us the evening of the May 4 – reservation information to come!

For more information, please visit
bv.org/giving/spring-celebration/



NEW RESIDENTS

JULY 2022

Janice Wenger, Northside,
formerly of Lititz, PA

Gail Kogut, Fieldcrest,
formerly of Reading, PA

Hope Lind, Fieldcrest,
formerly of Harrisonburg, VA

Linda Krause, Northside,
formerly of Lancaster, PA

AUGUST 2022

Karen Bonner, Fairview Meadows,
formerly of Bonita Springs, FL

Kenneth & Charlotte Yoder,
Townhouse, formerly of Lancaster, PA

Joanne Williams, Village Garden,
formerly of Lancaster, PA

Karl & Susan Davis, Village Garden,
formerly of Lititz, PA

Vernon & Joan Howe, Fieldcrest,
formerly of Lancaster, PA

SEPTEMBER 2022

Ruth Haverstick, Fieldcrest,
formerly of Strasburg, PA

Samuel & Audrey Sanders,
Fieldcrest, formerly of Manheim, PA

Bernice Wilkison, Fieldcrest,
formerly of East Petersburg, PA

OCTOBER 2022

Betty Knepp, Fairview Meadows,
formerly of Ephrata, PA

Elaine Dise, Townhouse,
formerly of New Holland, PA

Theresa Gerbert, Fieldcrest,
formerly of Naples, FL

Margaret Zuraw, Cottage,
formerly of Washington, PA

Wilmer & Barbara Martin,
Fieldcrest, formerly of Lancaster, PA

Gayenelle Duschi, Fieldcrest,
formerly of Lancaster, PA

NOVEMBER 2022

Gwendolyn Graham, Fieldcrest,
formerly of Aberdeen
Proving Ground, MD

Haskell Royer, Townhouse,
formerly of Green Cove Springs, FL

J. Kenneth & Carroll Kreider,
Cottage, formerly of Elizabethtown, PA

James & Mary Ann Eisemann,
Townhouse, formerly of Ephrata, PA

Eileen Kurtz, Fieldcrest,
formerly of Lancaster, PA

Mary Valeski, Oakwood House,
formerly of Haddonfield, NJ

Clair Good, Fieldcrest,
formerly of Denver, PA

Joseph & Thelma Rogers III,
Fieldcrest, formerly of The Villages, FL

DECEMBER 2022

Erma Miller, Fairview Meadows,
formerly of Manheim, PA

Michael Latschar, Townhouse,
formerly of Manheim, PA

Frieda Crawford, Townhouse,
formerly of Lancaster, PA

Gale Miller, Village Garden,
formerly of Lititz, PA

Edith Herr, Fieldcrest,
formerly of Lancaster, PA

Kenneth & Linda Harnish,
Cottage, formerly of Lititz, PA

Nancy Heath, Fairview Meadows,
formerly of York, PA

Delores Neuber, Fairview Meadows,
formerly of Ephrata, PA

Theresa Gavin, Village Garden,
formerly of Lancaster, PA

PARTNER PROFILE



HealthDirect Pharmacies

Brethren Village is pleased to partner with HealthDirect Pharmacies. The New York based employee-owned company started in 1903 as a retail operation and now includes eight business units serving customers in nine states. HealthDirect Pharmacies serves as Brethren Village's on-campus pharmacy and works directly with Residents through its store in Village Center and delivery.

"As healthcare increases in complexity, it is comforting to have a capable pharmacy partner in HealthDirect," states Brethren Village CEO John Snader. He continued "HealthDirect has also aligned itself with Brethren Village through its generous philanthropic support of our Good Samaritan Fund through event sponsorships, and a generous gift to the Gathering for Generations capital campaign."

HealthDirect is proud to call Brethren Village home to one of its three long-term care pharmacies. The ability to conveniently serve the Residents of Brethren Village from their campus-based pharmacy, while supplementing with products and services from their primary location in downtown Lancaster, creates a consistent, high-quality pharmacy experience for those that choose HealthDirect as their preferred pharmacy. What's unique about HealthDirect as compared to a traditional retail pharmacy is that their services offering is tailored to the needs of long-term care communities. Medication packaging, consulting services, billing functions, and advanced technology all meld to result in a caliber of service that promotes the care & experience of Brethren Village Residents.

"Brethren Village has been one of the most innovative, care-centric partners HealthDirect has ever had the privilege to serve. Working with everyone from the nursing team to executive leadership, you get a genuine sense of responsibility to the community as a whole. Our partnership with Brethren Village has helped us enhance our offerings to better serve our customers, and we could not be prouder to call BV a partner."

– Adam Eldredge, HealthDirect VP of Marketing & Client Solutions.



*Keith Rolland, RPh –
Supervising Pharmacist,
HD Brethren Village*



*Duy To, RPh –
Consulting Pharmacist,
HD Brethren Village*



*Jayne Chiplonia, RN –
Consulting Nurse,
HD Brethren Village*



*Renee Bear –
Pharmacy Technician*

DONORS

7/1/22 - 12/31/22

Mr. & Mrs. Russell H. Adsitt Jr.
Mr. David R. Anderson
Mr. & Mrs. Wayne Anderson
Harry & Timothy Anderson-Schick
Mr. & Mrs. Clyde A. Angle
Anna Mary Herr Estate
Mr. & Mrs. Raymond F. Antonelli
HT Betty Applebach
Bonnie J. Arthur
H *Mrs. Louise D. Arvidson[†]*
H Donald & Thelma Aurand
P B.R. Kreider & Son, Inc.
Mr. & Mrs. Gregory Bachman
Mrs. June R. Badorf
Mr. & Mrs. Dennis Bakay
* William H. & *Betty Ann[†]* Balabanow
Everett & Laura Balmer
Claire Beatty
* Mr. & Mrs. Walter W. Bechtold
T Ms. Jean Becker
P Beers + Hoffman
HP Benchmark Construction Co., Inc.
Mr. & Mrs. Ronald P. Benedict
Benevity Community Impact Fund
Mr. & Mrs. Richard L. Berry
Gladys M. Bert
Deborah Bielek
Terry Bohannon & Linda Landis-Bohannon
Erma J. Bower
B Brian W. Boyd
Mr. & Mrs. J. Kenneth Breneman
Brethren Village Chapel
H Brethren Village Workshop
Mrs. Connie Brown
Mr. & Mrs. Carl M. Brubaker
Mr. James Brubaker
T Mr. Jordan Brubaker
Mrs. Marion Brubaker[†]
Mr. Galen H. Brumbaugh
Mrs. Fern Bucher
* Paul & Lisa Buckwalter
Wil & Virginia Burkhardt
Mr. & Mrs. J. Ronald Burkholder
Mrs. Martha M. Bushong
John Byers & Pat Vesper
HP C. Moyer Building & Remodeling, Inc.
H* *Al[†]* & Elaine Cacciapouti
Mr. & Mrs. Richard L. Caldwell
T Mr. Matthew Campbell
Mr. & Mrs. Walter W. Chamberlain III
H Mrs. Arlene H. Clark
Mr. John L. Clark
Mrs. E. Judy Coble
T Ms. Susan Confer
Mr. & Mrs. William Confer
Patricia A. Cooper
P Covenant Alliance Rehab East LLC
Ms. Gail E. Cox
Drs. Jeffrey & Anne Craver
Charlotte D. Cubbler[†]
H Rev. Amos V. Cunningham

Virginia Dalton
H Lucy de Perrot
Jon H. Deigert & Nancy Osgood
Dell Technologies
Betty S. Denlinger
Mrs. Gloria M. Denlinger
Mr. & Mrs. Richard F. Denlinger
Mr. David H. Diehl
Mrs. Anna E. Dowie
Hildegard R. Droter
East Fairview Church of the Brethren
Mr. & Mrs. William Ebel
H CLC Mr. & Mrs. J. David Ebersole
Donna L. Eckert
Yvonne Ehrhart
T Kevin Eiche
H Elizabethtown Church of the Brethren
Mrs. Helen T. Emmitt
Mr. & Mrs. Paul R. Enck
T Mr. Todd M. English
T Ms. Anita Ennis
Mr. James Esch
Mrs. Stella M. Esch
T Nancy Eshleman
Estate of Arlene Huss
Estate of Rodney E. & Verna W. Moseman
Ella M. Estes
H* Mr. & Mrs. Donald E. Etter
William E. & *Grace W.[†]* Evans
E. Laverne Eyer
Michael C. & Judith S. Eyster
HB Steven & Dina Faus
Mary Feeman
Mrs. Carol M. Ferris
Mr. & Mrs. Raymond H. Finkbinder
Steve & Kathy Focht
Jean H. Fontes
T Cheryl Forrey
Mrs. Margaret M. Frailey
Mr. & Mrs. Theodore M. Freedman
Mr. & Mrs. Thomas W. Fritz
Dr. & Mrs. David E. Fuchs
Dr. & Mrs. William Funk
Anne M. Galovich
H* Betsy Gardner
T Mr. & Mrs. Gerald Garman
Dr. Charles R. Garrett Jr.
Mrs. Marjorie F. Gerhart
Mr. & Mrs. Raymond H. Gerhart
Mr. & Mrs. Henry H. Gibbel
H CLC* James C. & Elaine L. Gibbel
H * Rose E. Gibble
Mr. & Mrs. Larry L. Ginder
Bill & Barbara Girocco
Nadine E. Gladfelter
Mr. Glenn W. Good[†]
Mr. & Mrs. Allan E. Gore
Nancy Graham
P Graham's Fyr-Fyter
Ms. Elizabeth M. Gregory
Mrs. Mary Ann H. Greiner
Mr. & Mrs. John R. Groff
Mrs. Joyce E. Groff

Mrs. Diane W. Haehnle
Fern P. Haley
H* Bill & Ruth Hannum
Ken & Linda Harnish
Mr. Marvin Harnish
Mrs. Jean A. Harris
Marcelle M. Harris
Estate of Mrs. Virginia Hartman
Mrs. Arlene Hathaway
Dr. & Mrs. W. Allen Hauser
Mr. & Mrs. Frederick C. Havercamp
Mr. & Mrs. William Hazlett
HP HealthDirect Pharmacy Services
H CLC* Mr. & Mrs. Elvin E. Heck
Mr. & Mrs. James R. Heck
Kitty L. Heller
H* Mrs. LaRue M. Helm
H Hempfield Church of the Brethren
T Mr. Earl Henry
Mr. & Mrs. John T. Henry
Mr. Kevin Heron
* *Mr. Carl B. Herr[†]*
Mrs. Jean G. Herr[†]
H Mr. John H. Herr
Mr. Donald Hershey
Mr. & Mrs. John W. Hershey
H CLC Mrs. S. Joan Hershey
* Anita F. Hess
H James & Susan Hess
Mr. & Mrs. Robert E. Hess
Mr. & Mrs. Robert E. Hess
Mrs. Doris K. Hiepler
Mr. & Mrs. Paul E. High
Mr. & Mrs. W. Gregory Hill
Mrs. L. Jean Hipp
Mr. & Mrs. James H. Hoffer
Mr. & Mrs. Thomas E. Hohenwarter
Mr. & Mrs. J. Robert Hollinger
Mr. & Mrs. John Holsinger
Carlene J. Holsopple
Mary T. Horton
T Tara Horvath
H CLC Jean & David Hosler
Joan M. Hresko
H CLC* *Keith E.[†]* & Marilyn G. Hummel
Doris M. Hunsberger
H Mrs. Joyce Boose Hursh
Erla E. Hurst
Mr. & Mrs. William J. Hyman
Rebecca A. Hynicka
Mrs. Brett S. Illig
Patricia B. Jackson
* Mr. & Mrs. Robert N. Jannarone
P John E. Fullerton, Inc.
Mrs. Beverly Johnson
Mrs. Ruth Elva Johnson
CLC Mr. & Mrs. Michael A. Josephson
Mrs. Lucille Jurell
Catharine M. Karsten
Mr. & Mrs. Robert A. Keller
Mrs. Marion Kempf
Mr. & Mrs. Ronald L. Kennard
Mr. & Mrs. Roger A. Killian

T Mrs. Mary Ann Kimmel
 Mrs. Martha S. King
 Janet Kipple
 Mr. Gerald G. Kniss
 Mr. & Mrs. Virgil K. Kover
 Mrs. Linda L. Krause
 Mr. & Mrs. Barry K. Kreider
 Betty J. Kreider
 Mr. & Mrs. Carl L. Kreider
 Mrs. Donna E. Kreider
HCLC J. Kenneth & Carroll L. Kreider
 Mr. & Mrs. Charles Krug
 Melrose J Kupp
 Mr. & Mrs. David Kyle
T Elizabeth Kyzer
H Lampeter Church of the Brethren
H Lancaster Church of the Brethren
 Mr. & Mrs. Robert A. Landis
 Mrs. Margaret E. Layman
 Ray Leckrone & Darle Good
 Mrs. Mary L. Lefevre
 Mr. & Mrs. Thomas J. Leh
T Mr. & Mrs. Timothy A. Lester
 Lititz Church of the Brethren
HP Lititz Mutual Insurance Co.
 Mrs. Doris J. Lownsbery
T Mr. Renny Magill
P Marco Technologies
 Mrs. Betty L. Margolis
 * *James W.[†] & Joyce Marks*
 Mrs. Alverta S. Martin
 Mr. David A. Martin
CLC Mr. & Mrs. William A. Martin
 Mr. & Mrs. Ora Mast
 Mrs. Joanne H. Mateer
H Mr. & Mrs. Kenneth L. Matz
 Mr. & Mrs. Francis J. McCaffrey
 * Mrs. Ana Maria McKenna
 Mr. & Mrs. George H. Mecleary
 Mrs. Judith G. Mellinger
 Eileen M. Meshew
B Connie M. Metzler
P Mill Creek Capital Advisors, LLC
 Mr. & Mrs. Leonard C. Miller Jr.
 Mrs. Verna E. Miller
 Mr. & Mrs. Richard L. Millhouse
 Mr. Stephen Minnick Jr.
 Mrs. Patricia J. Mochnoc
H Mohler Church of the Brethren
 Ralph Z. Moyer
 Mr. & Mrs. James M. Mueller Jr.
 Mr. John M. Murray
 Mrs. Deanna R. Myers
 Mrs. Carol M. Nelson
 Joyce & Richard Nelson
H Virginia G. Nickel
 Mrs. Debbie Nixon
 Mrs. Audrey Nonnenmocher
 Mrs. Bonnie M. Norris
 Mrs. Joan F. Norris
 Mr. Lloyd W. Nuss
HT Wayne Oas
T Shane & Tara Ober

Mr. & Mrs. Raymond E. Orlosky
B Alan R. Over
T Katie Overly
 Lois & Thomas Padilione
 Mr. & Mrs. Donald P. Paque
 Mr. & Mrs. Richard Peacock
T Miss Bernice E. Petticoffer
 Rose A. Pezenosky
 Pledgeling Foundation
 Mr. Timothy Porter
 Rev. & Mrs. Lewis Powell
 Mrs. Lillian M. Ramsay
 Mr. & Mrs. Richard Ramsay Jr.
 Shirley H. Ranck
 Nancy L. Reidenbaugh
 Susan Reinhold & Ruth Ann Starr Reinhold
 Mrs. Margaret E. Reitz
 Mrs. Alice W. Repa
 Dr. & Mrs. D. Paul Rice
 Mrs. Dorothy J. Rice
H Mrs. Madelynn J. Riedel
B Mr. & Mrs. Edward Riegen Jr.
T Samantha Rineer
 Mr. Carl H. Risser
 Sally R. Rohrer
CLC* Mr. & Mrs. Wilbur G. Rohrer
 Karen Roth
 Mr. & Dr. H. Lee Roussel MD
HCLC* Mrs. Janice L. Ruhl
 Mrs. Rachel H. Ruhl
T Mr. & Mrs. Mark Rutherford
 Mr. & Mrs. Jacob W. Rutt
H Dr. John C. Sapper
CLC John & Phyllis Sauder
 Mr. & Mrs. Richard F. Savicky
 Dr. & Mrs. E. D. Savoye
 Mr. & Mrs. Leroy M. Saylor
 Mr. & Mrs. Dale H. Schairer
 Mr. & Mrs. George Sidni Schlegel
T Georgia Schmook
T Ms. Lori Schoener
 Mr. & Mrs. Herwig Schutzler
 Michelle L. Scobie
T Rebekah Scorza
 Elaine D. Scott
 Karla Senescu
 Mrs. Gladys M. Shearer
 Marion Shelly
 Mrs. Jane Showers
 * Martha E. Shreiner
 Rosanne L. Sietins
 Kathryn S. Skewis
H David & June Sloat
 * *D. Lester[†] & Ruth Smeltz*
 Kathryn L. Smith
HT* John & Ellen Snader
 Mrs. Lois D. Snader
 * Mr. & Mrs. Keith A. Snyder
P Sodexo
 Mr. Jere D. Stabley
 Mr. & Mrs. Russell U. Stahley
HCLC* Dave & Beth Stauffer
 Mr. & Mrs. Wayne C. Stauffer

Joan M. Steller
 Mr. & Mrs. Thomas Stork
 Deborah A. Strawn
 Mr. & Mrs. Michael Studebaker
 Mr. & Mrs. John Sukeena
 Barbara H. Swartz
 Swatara Hill Church of the Brethren
 Mrs. Evelyn R. Sweigart
 * Mrs. Marilyn M. Taylor
P Taylor Brand Group, LLC
B Mr. & Mrs. Brett Tennis
 * Mr. & Mrs. Jeffrey A. Tennis
 * *William[†] & Dorothy Theros*
 Mr. & Mrs. J. Robert Thomas
 Orpha Thuma
 Dr. Frank Toth
P Tower Bridge Advisors
 Elizabeth B. Trostle
 * Walt Vetter & George Wakelyn
 Mr. & Mrs. Carl G. Voelker
 Mrs. Kanella T. Voulopos
P Wagman Construction, Inc.
P Wagman Corporate Community Fund
Stephen[†] & Barbara Walker
HCLC Guy & Linda Wampler
P Warfel Construction Co.
 Mr. & Mrs. Llewellyn Weaber
 Barbara A. Weber
 Mr. & Mrs. Lloyd G. Wenger
H Mrs. Yvonne C. Wenger
 White Oak Church of the Brethren
 Mrs. Margaret S. Wible
 * Mrs. Susanne Wiest
 Mr. & Mrs. Terry L. Wilhelm
H Mr. & Mrs. James S. Willwerth
 Jack & Flo Wilson
 Mrs. Patricia A. Wissler
H* Mrs. Kathryn Wolgemuth
 Mr. & Mrs. Charles W. Wood
 Ruth Woodlen
CLC Mr. & Mrs. William R. Worley
 Mr. & Mrs. Robert Yurejefcic
 Zella Gahagen Trust
H* Earl & *Vivian[†]* Ziegler
H Dr. & Mrs. Levi J. Ziegler
 Linda R. Ziegler
 Mr. & Mrs. Michael W. Ziegler
 Mr. Marvin A. Zimmerman
 Estate of Raymond H. Zimmerman
 Mrs. Linda Zinkand
 Dorothy B. Zufelt
 Mr. & Mrs. Jeffrey E. Zufelt
 Margaret A. Zuke

H = Member of Henry H. Gibbel Society
 CLC = Century Leader's Council
 T = Team Member
 B = Board Member
[†] = Deceased
 * = Member of 2nd Century Society
 P = Partner Sponsor

TRIBUTES

In Memory Of

Robert J. Allen

Mrs. LaRue M. Helm

Phil Carlos Archbold

Mr. & Mrs. Sidney F. Anderson

Louise Arvidson

Mrs. LaRue M. Helm

Betty Ann Balabanow

Mrs. LaRue M. Helm

Floyd Bantz

Mr. & Mrs. David Ashworth

Mr. & Mrs. Raymond H. Finkbiner

Elsie Barkhimer

Mr. & Mrs. John M. Hornberger

Christine E. Beaner

Mr. & Mrs. Daniel V. Costello

Sarah L. Brown

Mr. & Mrs. John H. Graham

Ruth H. Bushong

Mr. & Mrs. Raymond H. Finkbiner

Al Cacciapouti

Mr. Robert Viner

Elmer Cacciapouti

Mr. Robert Viner

Henry C. Cook

Mr. & Mrs. Robert Doyle

Joseph Cunningham

Charles F. Snyder Funeral Homes & Crematory

Ruth Cunningham

Mr. & Mrs. James R. Heck

Mrs. Ruth Elva Johnson

Ronald Daub

Charles F. Snyder Funeral Homes & Crematory

Chester & Caroline Davies

Mr. & Mrs. Frank Richards

Edith Dehmey

Nancy J. Dehmey

Gertrude Dehmey

Nancy J. Dehmey

Velva Jane Dick

Mr. & Mrs. Charles A. Douglass III

Mae Donough

Mr. & Mrs. James R. Heck

Diane L. Houser

Eunice Esch

John Byers & Pat Vesper

Evanick Family

Betsy Gardner

Mrs. LaRue M. Helm

Ray Leckrone & Darle Good

Dave & Beth Stauffer

Alma K. Espenshade

Mr. & Mrs. Thomas J. Espenshade

George & Rosemary Fessler

Mr. & Mrs. Michael G. Fessler

Fannie Fisher

Fannie Fisher's Family

J. Lowell Forney

Mrs. LaRue M. Helm

Frank F. Fox

Mr. & Mrs. Donald P. Paque

Velda R. Townsend

Christine Fraile

Mr. Robert Fraile

Gerard Frailey

Mrs. Margaret M. Frailey

Kenneth Geib

Audrey G. Martin & Kimberly W. Finkbiner

Glenn W. Good

Mr. & Mrs. Hyatt Peter DeGreen

Carl Gregory

Ms. Elizabeth M. Gregory

Edith Grim

Mr. & Mrs. Rodney K. Wright

Harold Groff

Paul & Lisa Buckwalter

Douglas Grow

IraLogix

Mr. & Mrs. Daron J. Janicki

Mr. & Mrs. Alan P. Rich

Caroline Hanna

Michael & Hanna Families

Richard D. Haynes

Mrs. Annabelle Haynes

William R. Helm

Mrs. LaRue M. Helm

Mildred K. Henderson

Janet Kipple

Erla Henly

Mr. & Mrs. Allen R. Hurst

Jean G. Herr

Mrs. LaRue M. Helm

Harold & Eleanor Hess

Mr. & Mrs. Leonard Neff

Jean Hollinger

Mrs. Helen S. Longenecker

Paul Hollinger

Mrs. Helen S. Longenecker

Glenn Hosler

David & Jean Hosler

Lois Hosler

David & Jean Hosler

Ron Hosler

David & Jean Hosler

Warren Hosler

David & Jean Hosler

Keith Hummel

Mrs. Marilyn G. Hummel

Naomi Jacquet

G. Elaine Landis

Joan Johannesen

Mr. & Mrs. Sidney F. Anderson

Elaine H. Johnson

Mr. William J. Johnson

Joseph Jorenko, Sr.

Mrs. Frances A. Cunningham

Thomas J. Kenyon Jr.

Mrs. Anna Mae Kenyon

Richard Kephart

Mrs. Marie S. Kephart

Jean Kinsey

Dr. & Mrs. William Funk

Earl & Esther Kurtz

Mrs. Suzanne M. Kurtz

Romaine Lefever

Steve & Kathy Focht
Mrs. LaRue M. Helm

Barbara Longenecker

Mrs. Verdella Spickler

James (Jim) W. Marks

Mr. & Mrs. Steven D. Marks

Melvin Martin

Mr. & Mrs. Timothy Flynn

Walter McClure

Margery M. Scanlin

Ammon & Kathleen Mengel

Dr. & Mrs. John D. Bartges
Mr. & Mrs. William Mengel
Mr. & Mrs. Robert J. Mengel, Sr.
Eileen Neunaber

Galen W. Miley & Lucy J. Miley

Mrs. Madelynn J. Riedel

Bertie Miller

Mrs. LaRue M. Helm
Ms. Deborah J. Myers

Francis P. Miller

Ms. Deborah J. Myers

Jean L. Mimm

Christine Ludwig
Mr. & Mrs. Harry C. Mimm Jr.

Paul E. Mohn

Rebecca A. Hynicka
Mr. & Mrs. Ronald L. Siegrist
Mr. & Mrs. Randall G. Usner

Annette Moyer

Ralph Z. Moyer

Nevin L. Myer

Mrs. Jean M. Myer

James S. Nelson

Bill & Ruth Hannum

Barry Nyman

Francis Lamar Foley Jr.

Rose M. Rhinier

Charles F. Snyder Funeral Homes &
Crematory

Fred Rice

Mrs. Dorothy J. Rice

Ada Richards

Mr. & Mrs. Frank Richards

Joan Richey

Mr. Paul T. Richey

Carolyn J. Robrecht

Mr. Charles Robrecht

Hiram Royer

Mrs. Ruth Elva Johnson
Mrs. Margaret E. Layman

Brinton Rutherford

Mrs. Pearl Rutherford

Gloria Seifried

Mrs. LaRue M. Helm
Mr. & Mrs. Larry W. Hoxworth
Mr. & Mrs. Rodger B. Landes
Mr. & Mrs. Brian C. Musselman
Mr. & Mrs. Theodore E. Seifried

Kathryn Shelly

Mr. & Mrs. R. Kenneth Hess
Mr. & Mrs. Kevin J. Regel

Ralph & Evelyn Shupp

Ms. Barbara Shupp

George Smith

Mr. & Mrs. Greg Ebersole

Jean I. Smoker

Mrs. Gloria Barker
Mr. & Mrs. Kenneth Beane
Thomas & Maryann DeLellis
Betty S. Denlinger
Mrs. Anna E. Dowie
Patricia J. Gerfen

J. William Snavelly

Mrs. Ethel H. Snavelly

Florence Spang

Mr. & Mrs. Daniel P. Kelly
Margie Starkey
Betsy Gardner

Anna Stauffer

Mrs. Helen S. Longenecker

Donna F. Steiner

Steve & Kathy Focht

June S. Studer

Mr. & Mrs. Russell H. Adsitt Jr.
Mr. & Mrs. Harold P. Swisher

Kenneth D. Sweigart

Mrs. Nancy L. Sweigart

Gene Swords

Mr. & Mrs. Raymond H. Finkbinder
Mrs. Barbara B. Swords
Mr. & Mrs. Robert S. Swords

Betsy Tomlinson

Mrs. Ethel H. Snavelly

Mary E. Weaver

Forrest & Kitty Collier

J. Norman Weaver

Mr. & Mrs. Greg Ebersole

Miriam E. Weaver

Mrs. Edith Tennis

Jay D. Weaver

Ellen S. Weaver

Caleb & Esther Wenger

Mr. & Mrs. Lester E. Wenger

David H. White

Mr. & Mrs. Gerald Wells

Naomi H. Wrede

Mr. & Mrs. Clifford F. Quibell
Janet Sigler

Erika Wubbena

Mr. Jan H. Wubbena

Vivian S. Ziegler

Mr. & Mrs. Kenneth M. Creighton

Phyllis & Raymond Zimmerman

Lee A. & Robert J. Murray

John Zinkand

Bill & Barbara Girocco
Mrs. LaRue M. Helm
Joan M. Hresko
Mrs. Alverta S. Martin
Cynthia Pickell

Vic Zuraw

Maggie Zuraw

Sam & Jean Zurin

Mr. & Mrs. Leon Koser

(Continued on page 10)

TRIBUTES

In Honor Of

Walter & Joan Bechtold

Mr. & Mrs. Russel Bechtold

Glenn & Patricia Breidenstine

Mr. & Mrs. Craig Kinderwater

Linda Drake

Mr. Lloyd W. Nuss

Todd English

Mr. & Mrs. Michael R. English

Karen & Patrick Garrett

Mrs. Carolyn M. McDonie

Marvin Harnish

Ken & Linda Harnish

Gloria Hertzler

Mr. & Mrs. Ben Hertzler

Robert E. Hess

Betty Applebach

Mrs. LaRue M. Helm

Mr. Kerry Hess

Allen Hurst's 80th Birthday

Mr. & Mrs. Matt Hurst

Mark Hurst & Tina Pagotto

Geraldine Hurst

Joseph Jorenko, Jr.

Mrs. Frances A. Cunningham

Joan Miley

Mr. & Mrs. J. Daniel Miller

Ralph Moyer

Mr. & Mrs. Dale Z. Kilhefner

Lloyd W. Nuss

Ms. Linda Drake

Martha E. Shreiner

Betty J. Kreider

Frank Toth

Mr. & Mrs. Clifford F. Quibell

Joyce Trigg's 90th Birthday

Ms. Sylvia Hill

Beulah G. Jones

J. David & Kristine Lundquist

Peggy A. Schneebeli

Pat Wagner

Mr. & Mrs. Kenneth A. Hamill

Joseph Zelenski

Mr. & Mrs. Andrew Spaziani

Earl Ziegler

Mr. & Mrs. George E. Ungemach

Connie Zima

Mr. & Mrs. A. Douglas Wilson

Did you know?

In the past year Brethren Village has provided

\$2,956,000 in
benevolent care

for our Residents in need.

*In the past
6 months...*

With your help
57 Residents in
Personal & Skilled Care
have received benevolent care.

Your donations received for the
Good Samaritan Fund
totaled **\$476,961.55.**

**That's a total
of 696 gifts!**

GIVING SUMMARY

for 07/01/2022 - 12/31/2022

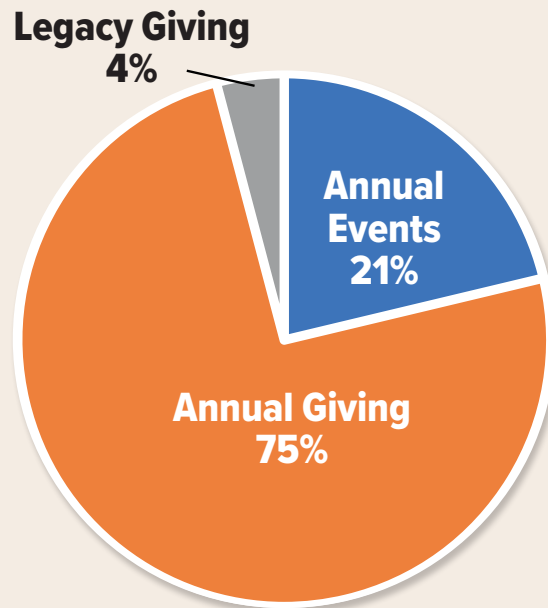

ANNUAL EVENTS:

Good Samaritan Banquet
Golf Tournament
ExtraGive

ANNUAL GIVING:

Church Giving
Tribute Giving
Year End Appeal
Miscellaneous

LEGACY GIVING:

Bequests

BV STORE DONATIONS

Since 2019, the Brethren Village Fieldcrest Store, Gift Shop, Thrift Shop, Village Center Store and Workshop have contributed proceeds directly to Brethren Village. These proceeds benefit Brethren Village Residents, and we appreciate that the stores have continued the legacy of the BV Auxiliary by contributing to Brethren Village.

The total gross proceeds from revenues contributed directly to Brethren Village between 7/1/2022-12/31/2022 = \$54,575.94

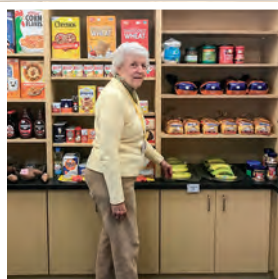

INSIDE THIS ISSUE

The Villager

A Publication of Brethren Village
www.bv.org



Campaign Newsflash



*Partner Profile -
Health Direct Pharmacy*



*Susanne Wiest,
A Special Celebration*



3001 Lititz Pike, Lititz, PA 17543

RETURN SERVICE REQUESTED

VOLUNTEERING AT BV

April is Volunteer Appreciation Month

Volunteer Services is always looking for
Wheelchair Transporter Volunteers!

To view open positions and apply to become
a Volunteer please visit our website

bv.org/volunteering/

“I am very happy to do this job.
It really is a blessing to do this.
It’s fun and helpful!”

Peggie Layman –

BV Resident & Chapel Transporter Volunteer

Thank You Volunteers 